FRANZ LISZT

LIEBESTRÄUME.

THREE NOCTURNES

ONTARIO

Ashdown Collection
No. 103

LIEBESTRÄUME

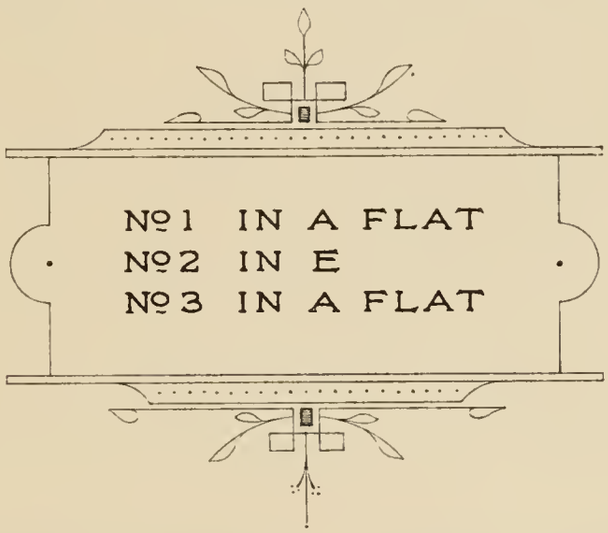

FRANZ LISZT.

EDWIN ASHDOWN, LTD.
HANOVER SQUARE,
LONDON.

BOSTON, MASS:
218, Tremont Street.

TORONTO.
144, Victoria Street.

Digitized by the Internet Archive
in 2011 with funding from
Brigham Young University

http://www.archive.org/details/liebestrume00lisz

Liebestraum.

NOCTURNE.

No 1.

FRANZ LISZT.

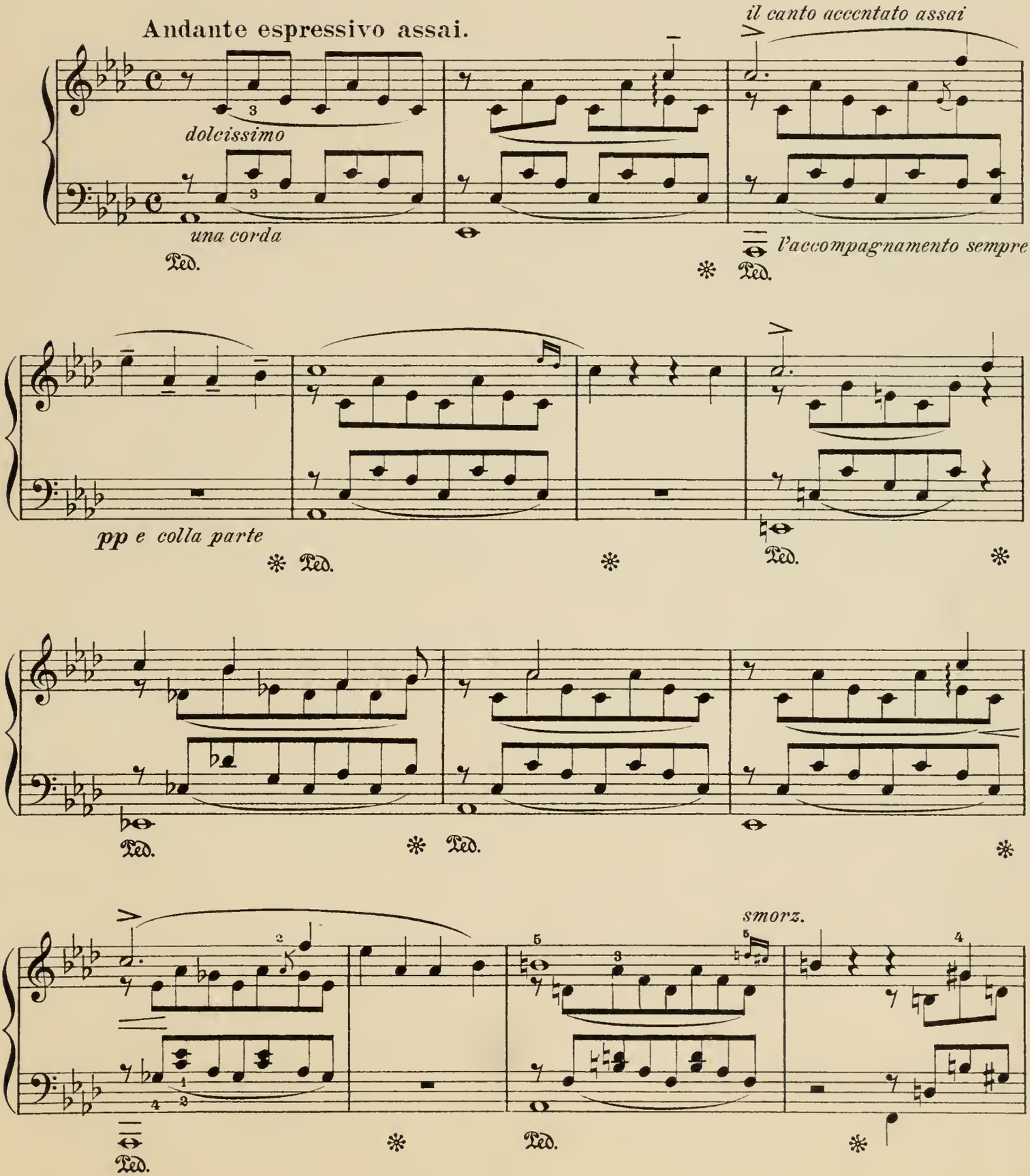

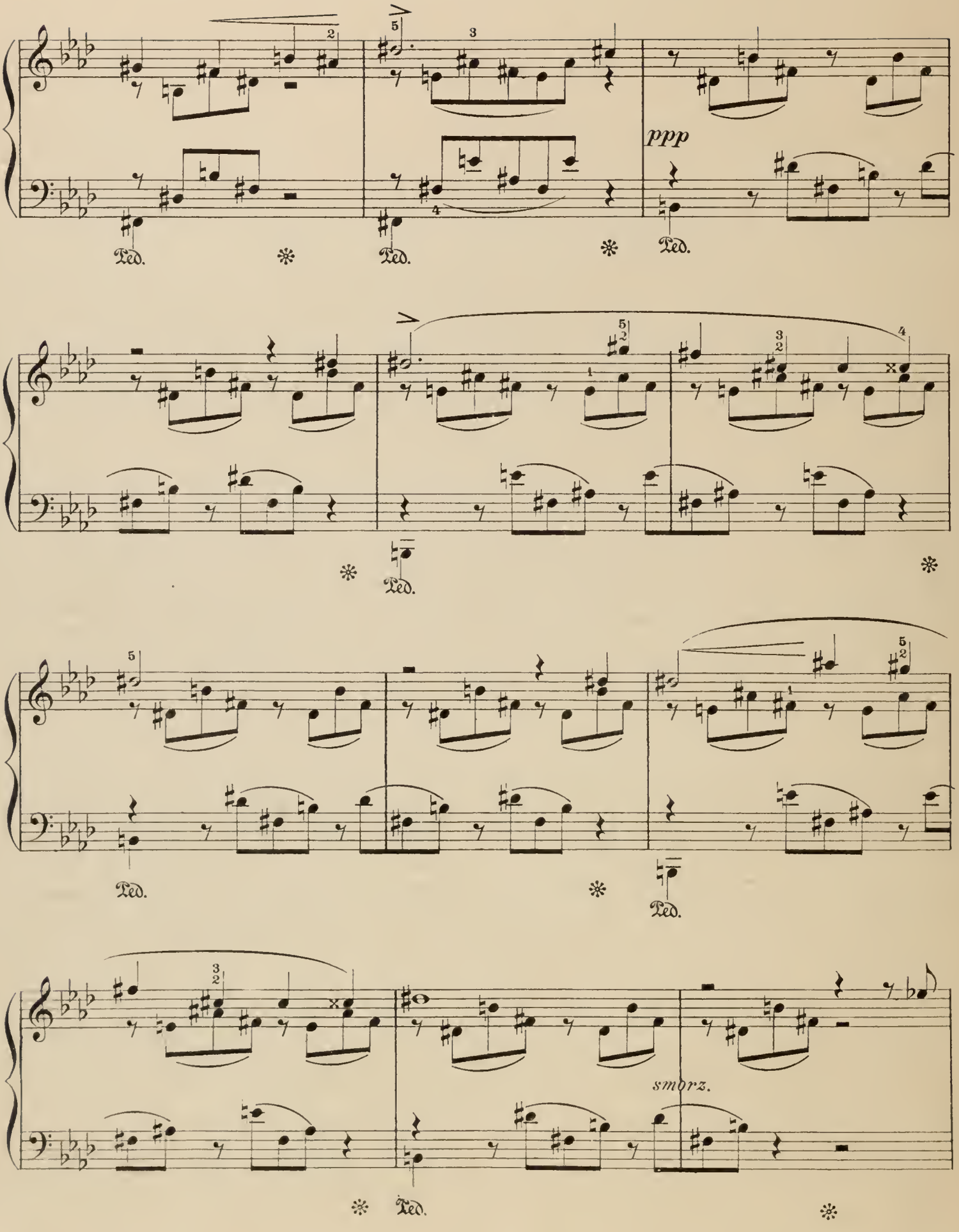
ppp
Ped.
smorz.

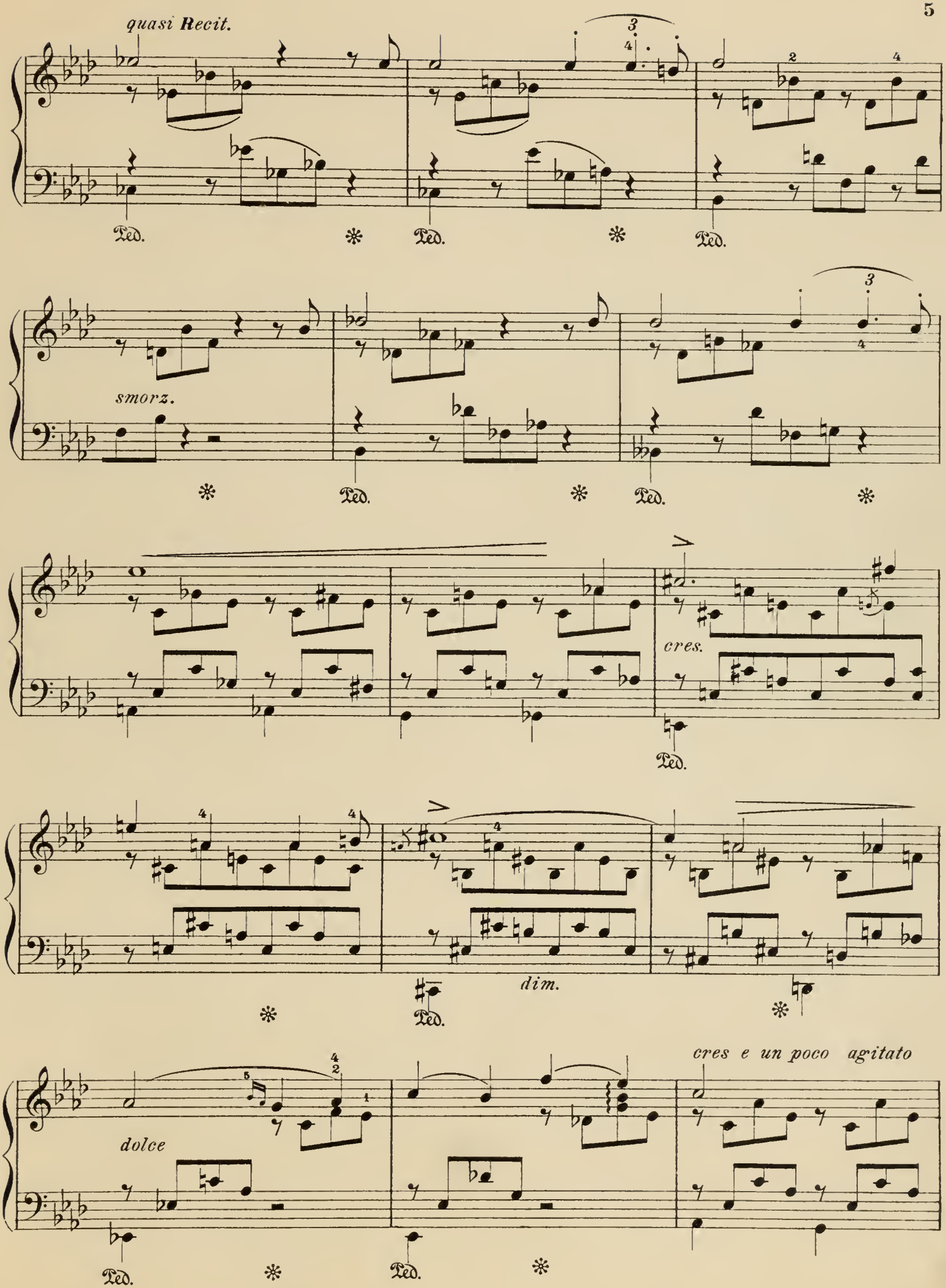
quasi Recit.
Ped.
smorz.
cres.
dim.
dolce
cres e un poco agitato

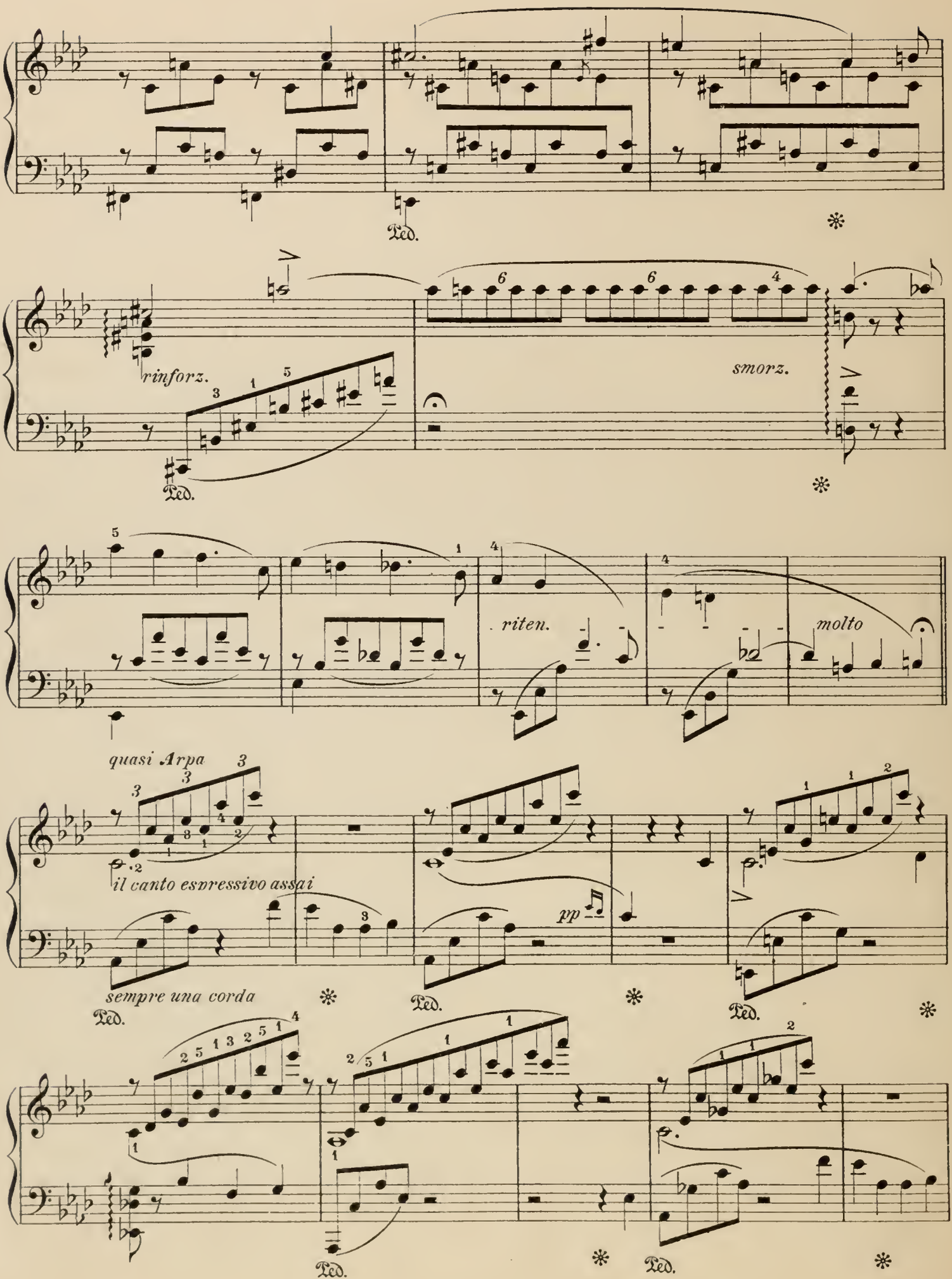
Ped.
rinforz.
smorz.
riten.
molto
quasi Arpa
il canto espressivo assai
pp
sempre una corda

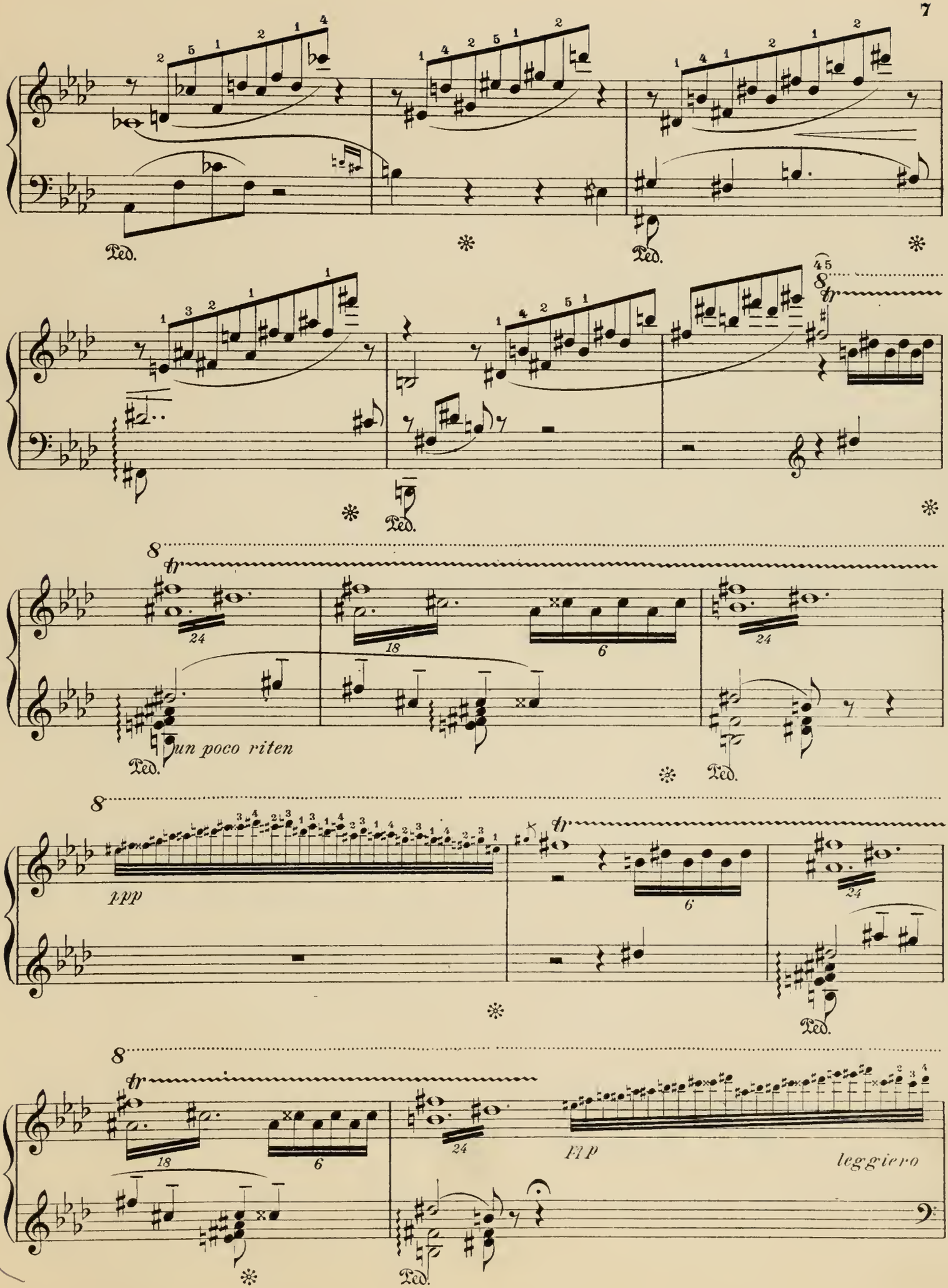
Ped.
un poco riten
ppp
ffp
leggiero

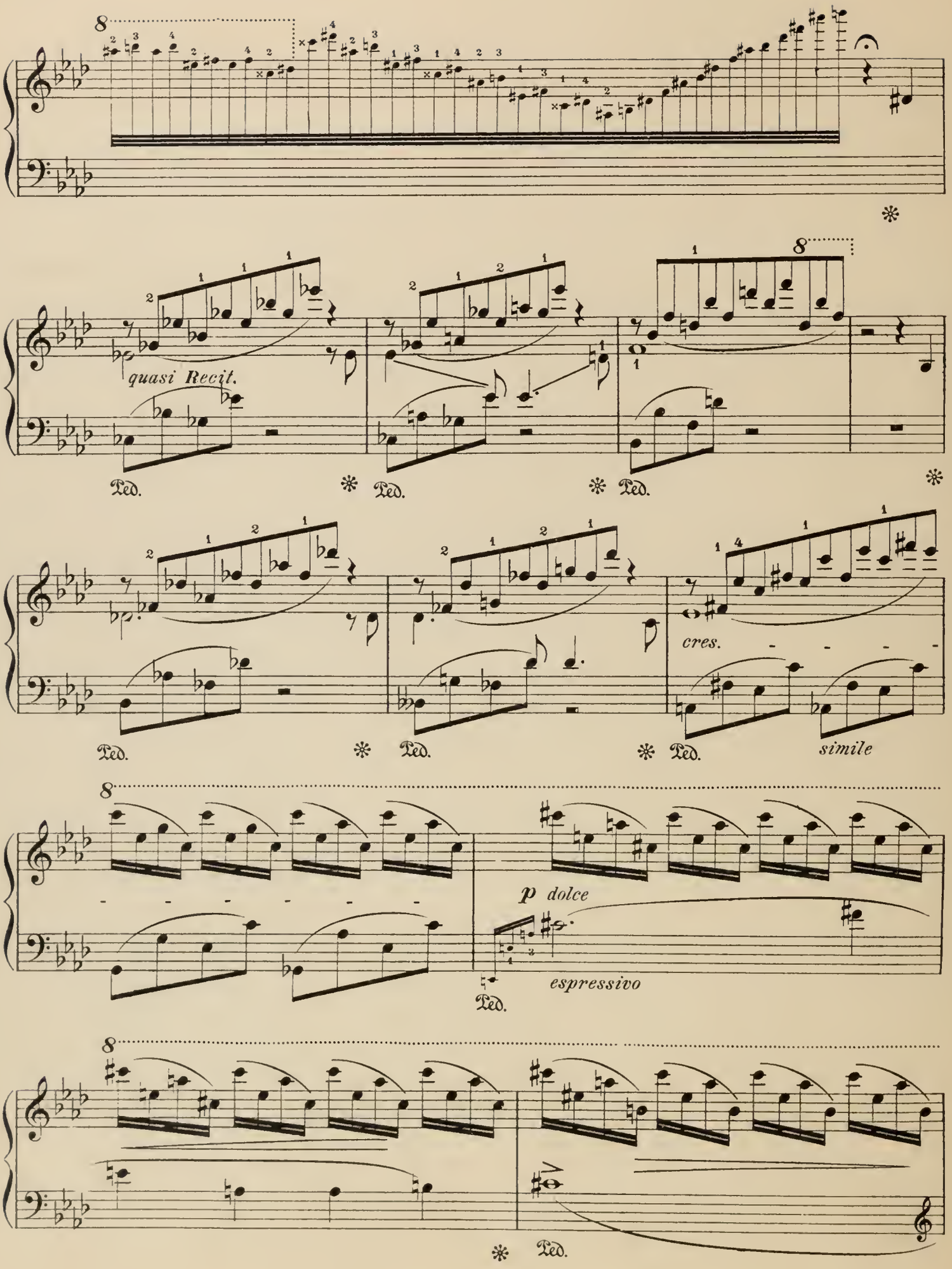
quasi Recit.
Ped.
cres.
simile
p dolce
espressivo

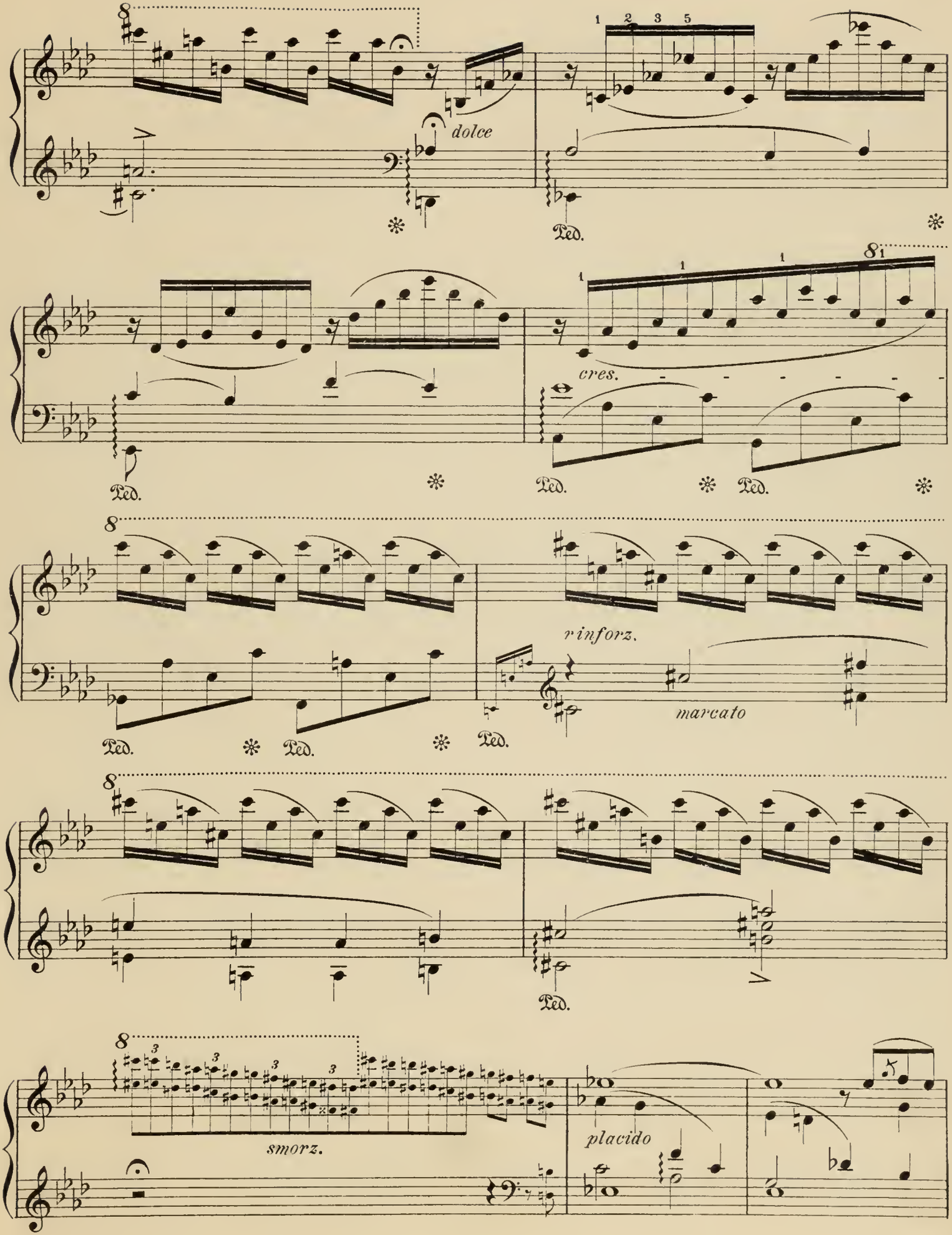
dolce
Ped.
cres.
rinforz.
marcato
smorz.
placido

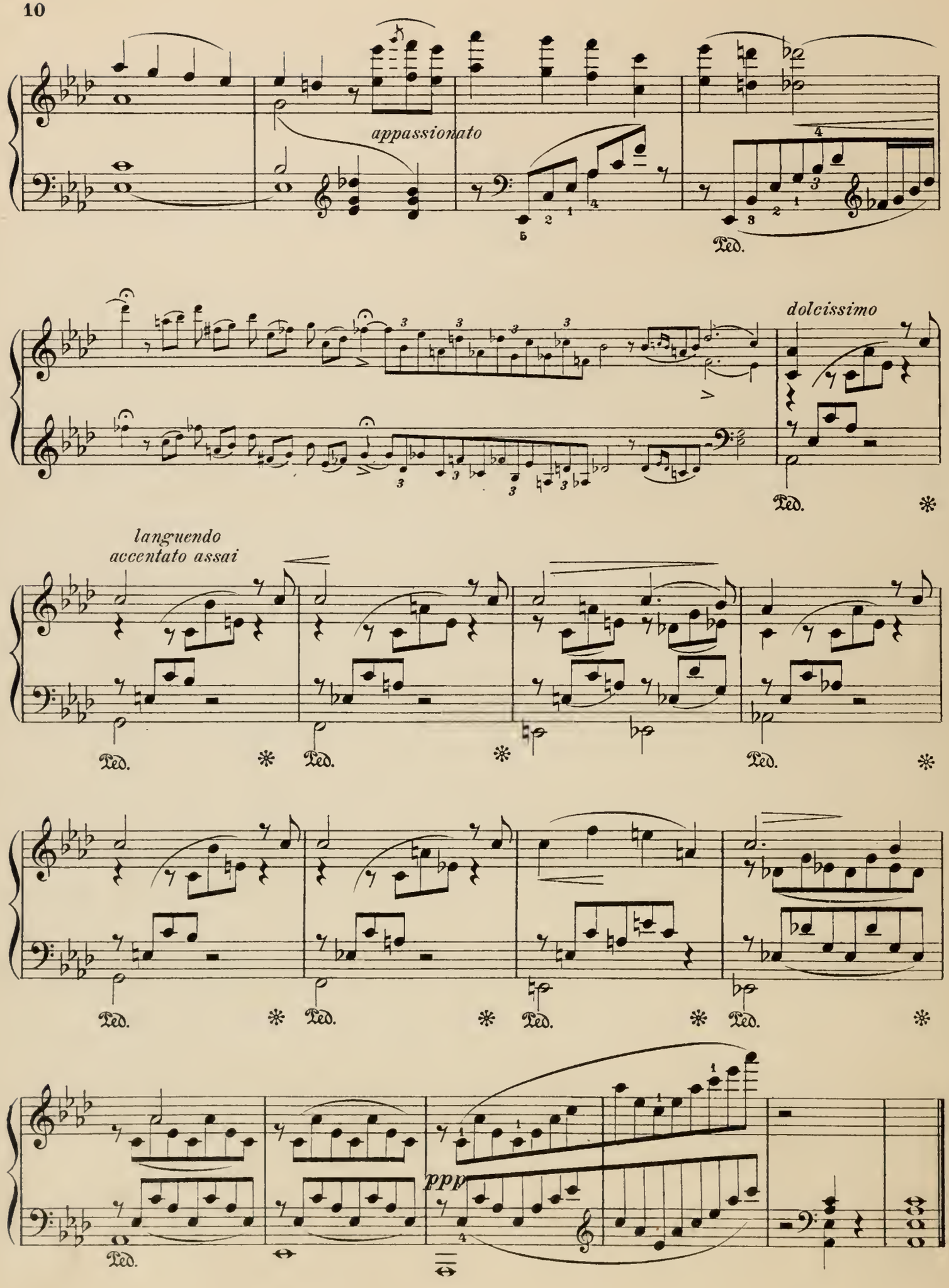
appassionato
Ped.
dolcissimo
Ped.
languendo
accentato assai
Ped.
Ped.
Ped.
Ped.
Ped.
Ped.
Ped.
ppp

Liebestraum.

NOCTURNE.

No 2.

FRANZ LISZT.

Quasi Lento, abbandonandosi.

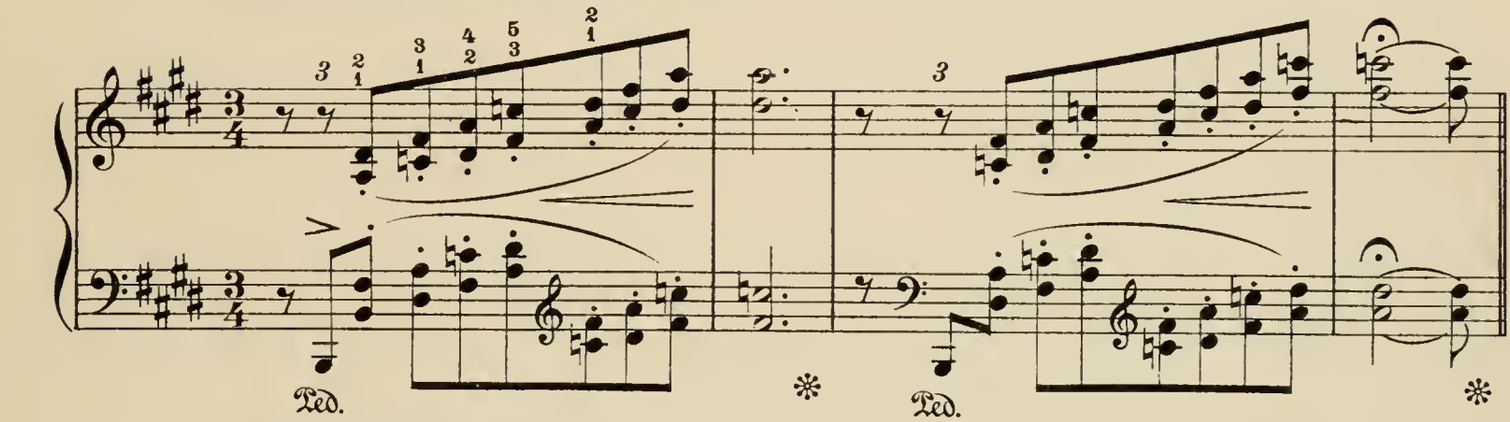

il canto accentato assai

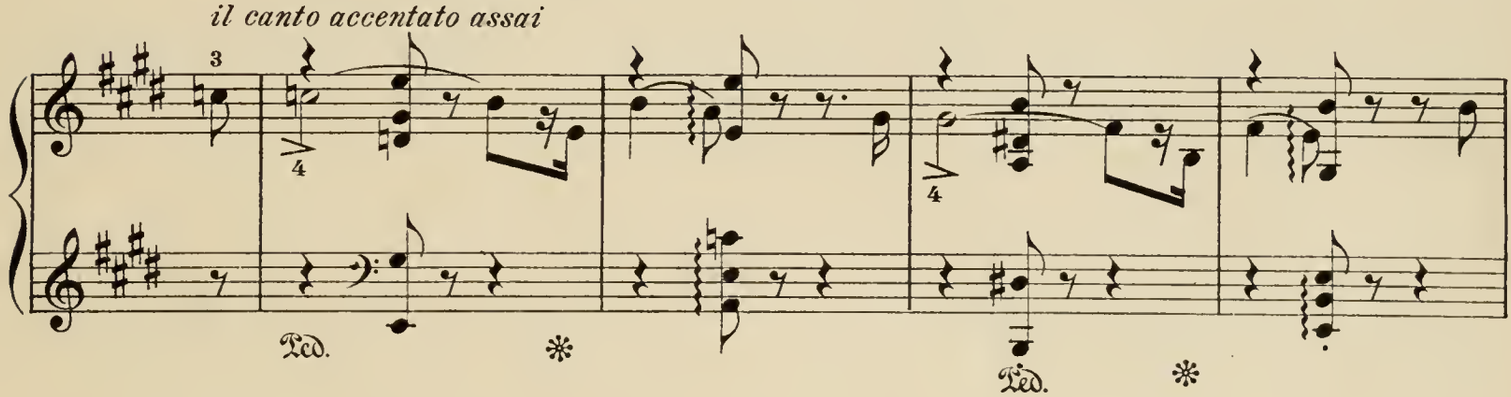

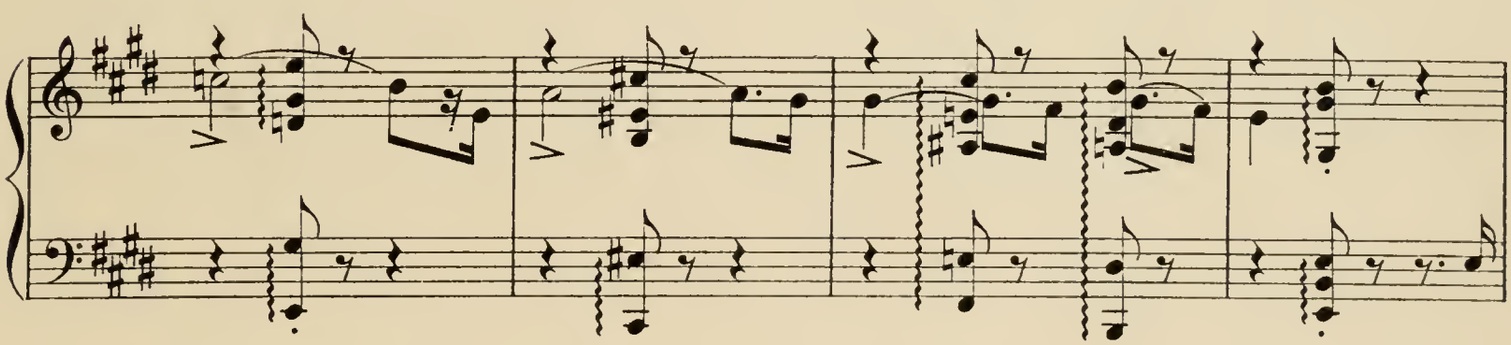

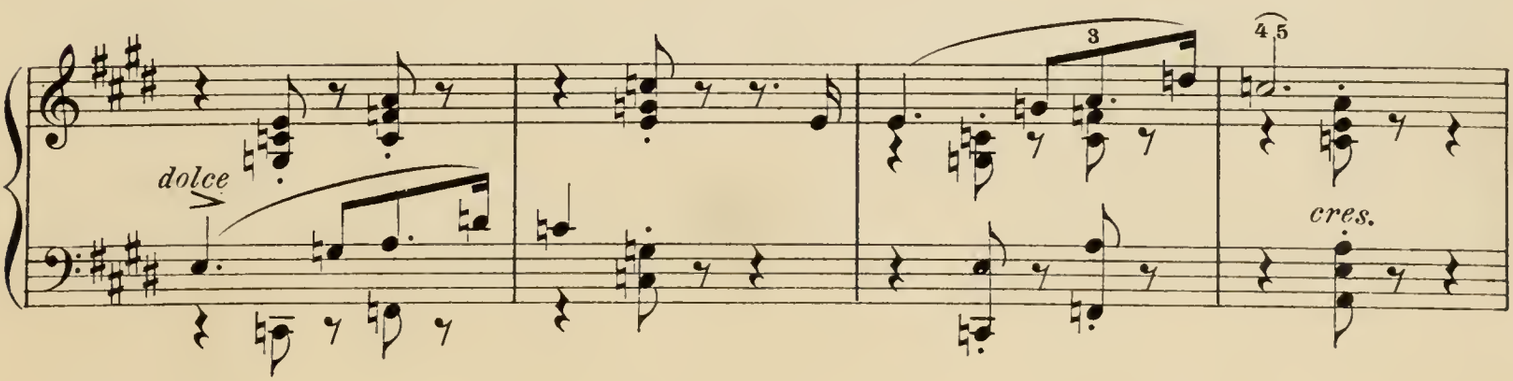

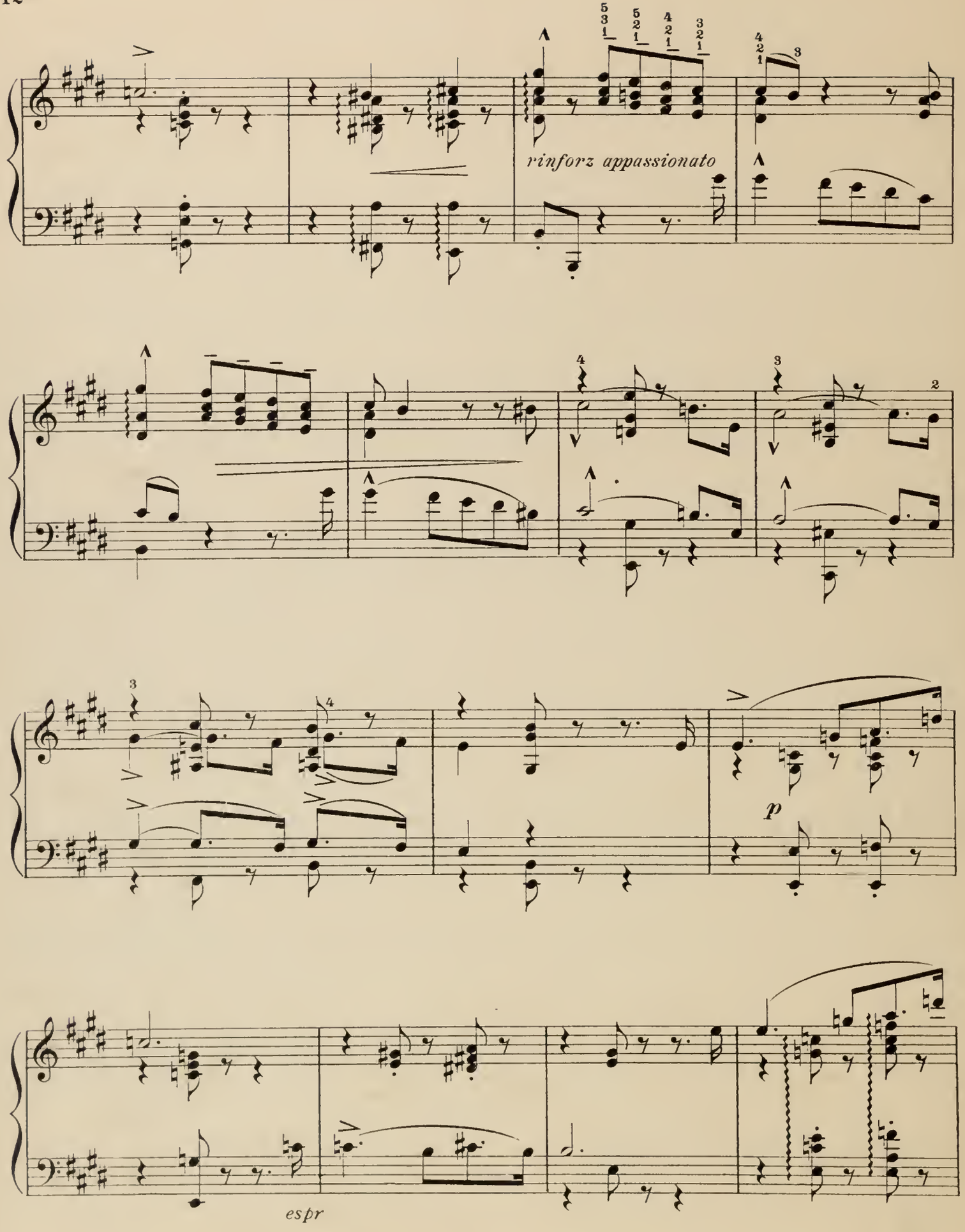
rinforz appassionato
p
espr

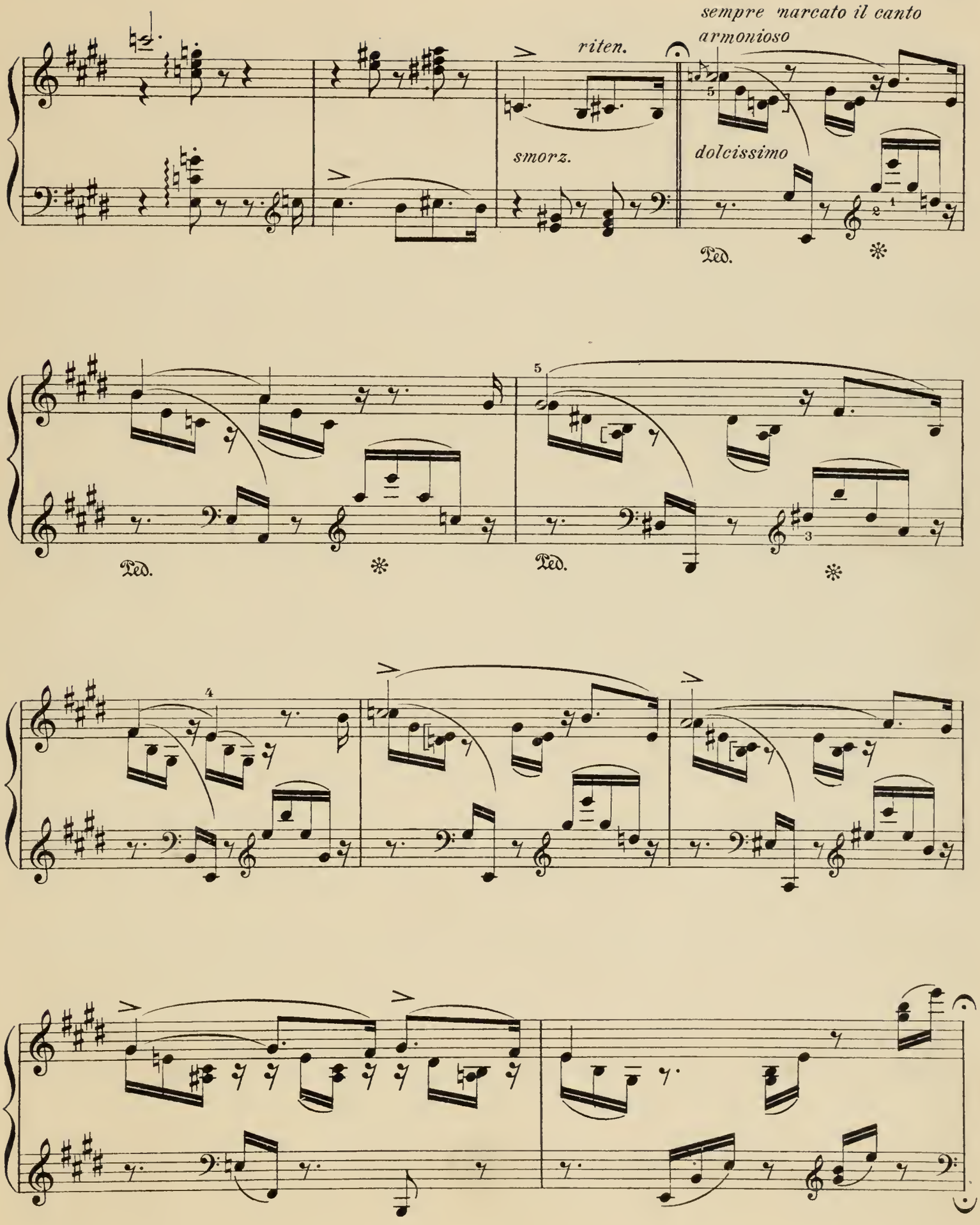
sempre marcato il canto
armonioso
riten.
smorz.
dolcissimo
Ped.
Ped.
Ped.

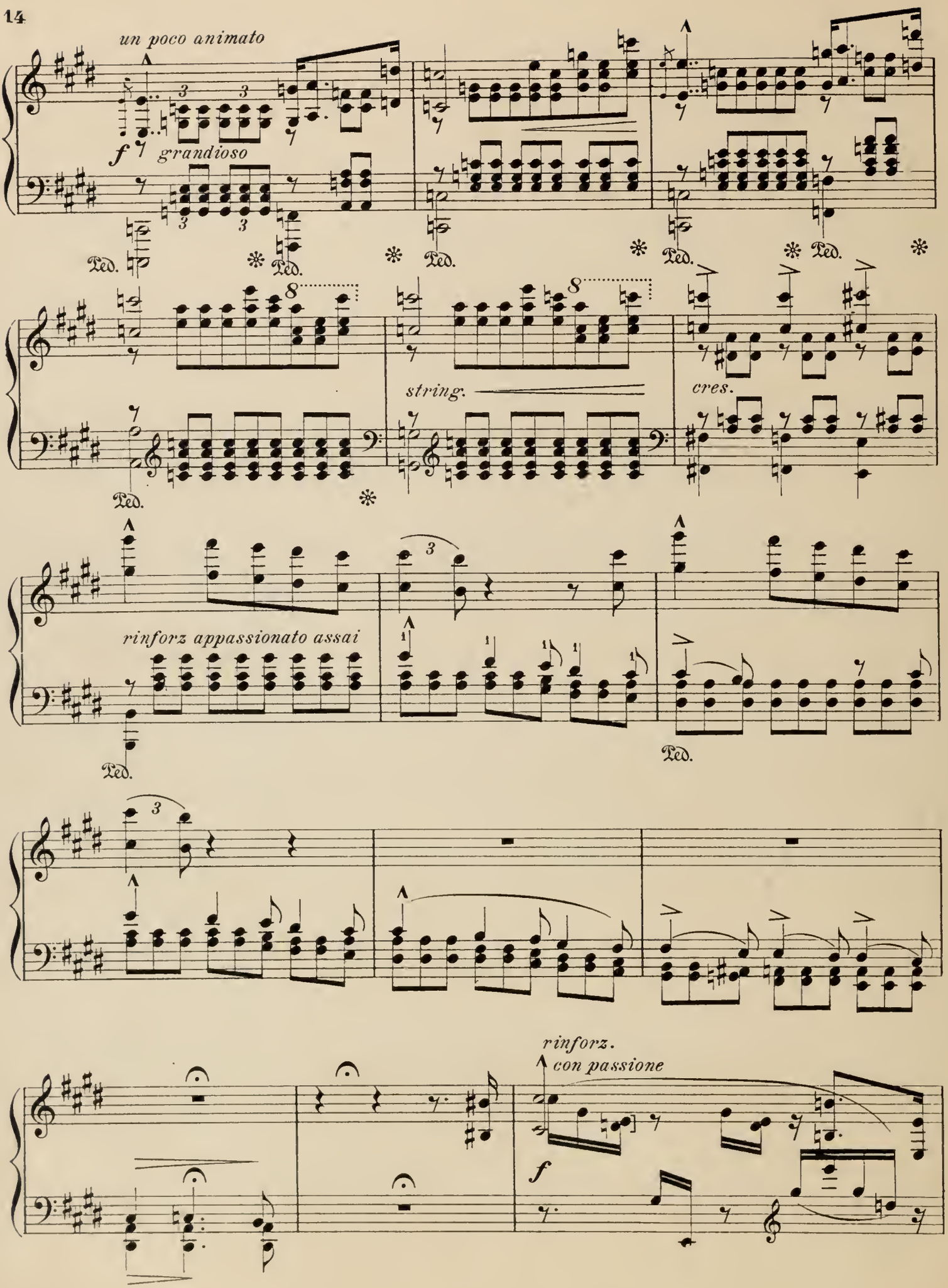
un poco animato
f
grandioso
Ped.
8
string.
cres.
rinforz appassionato assai
rinforz.
con passione
f

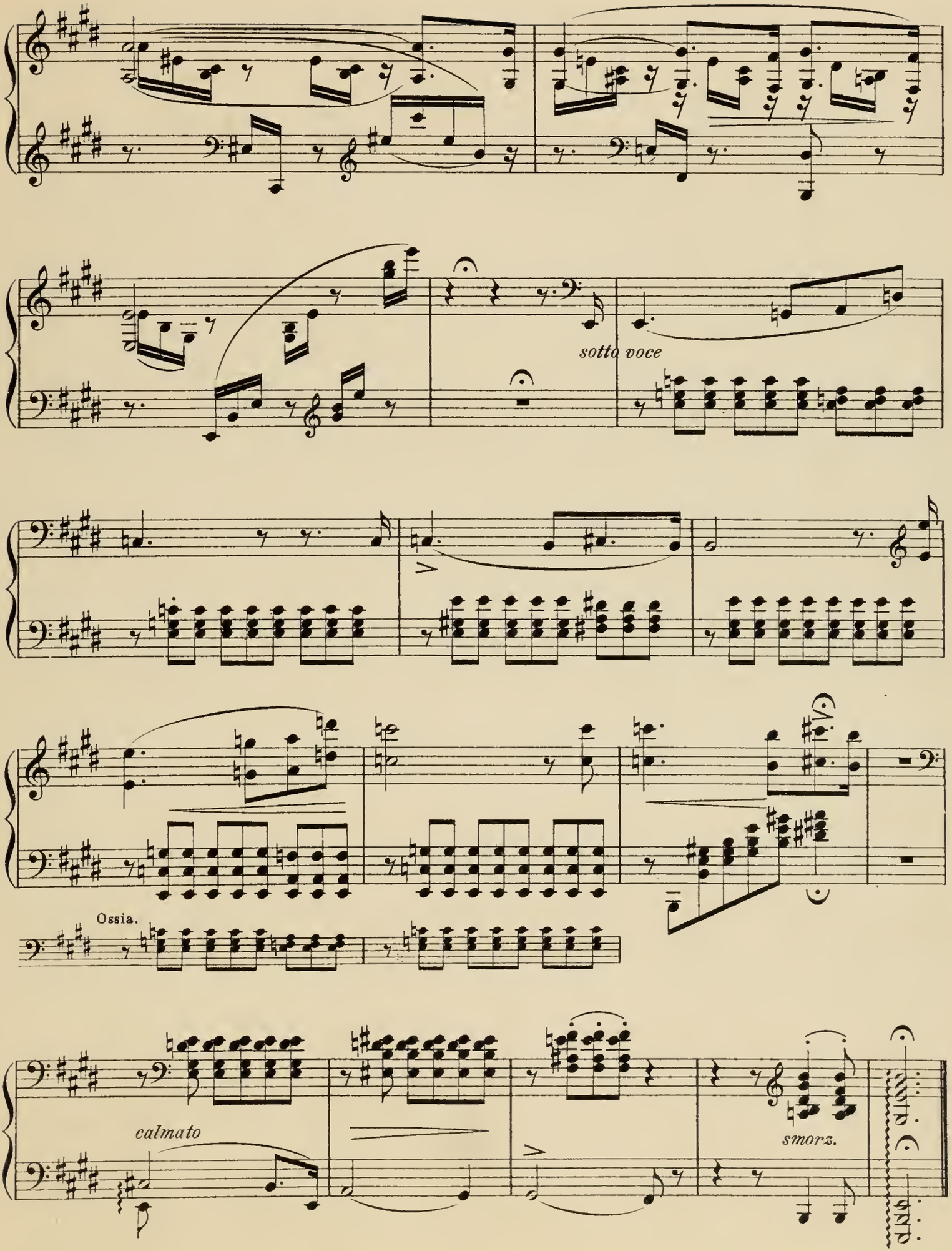
sotto voce
Ossia.
calmato
smorz.

Liebestraum.

NOCTURNE

Nº 3.

FRANZ LISZT.

Poco allegro, con affetto.

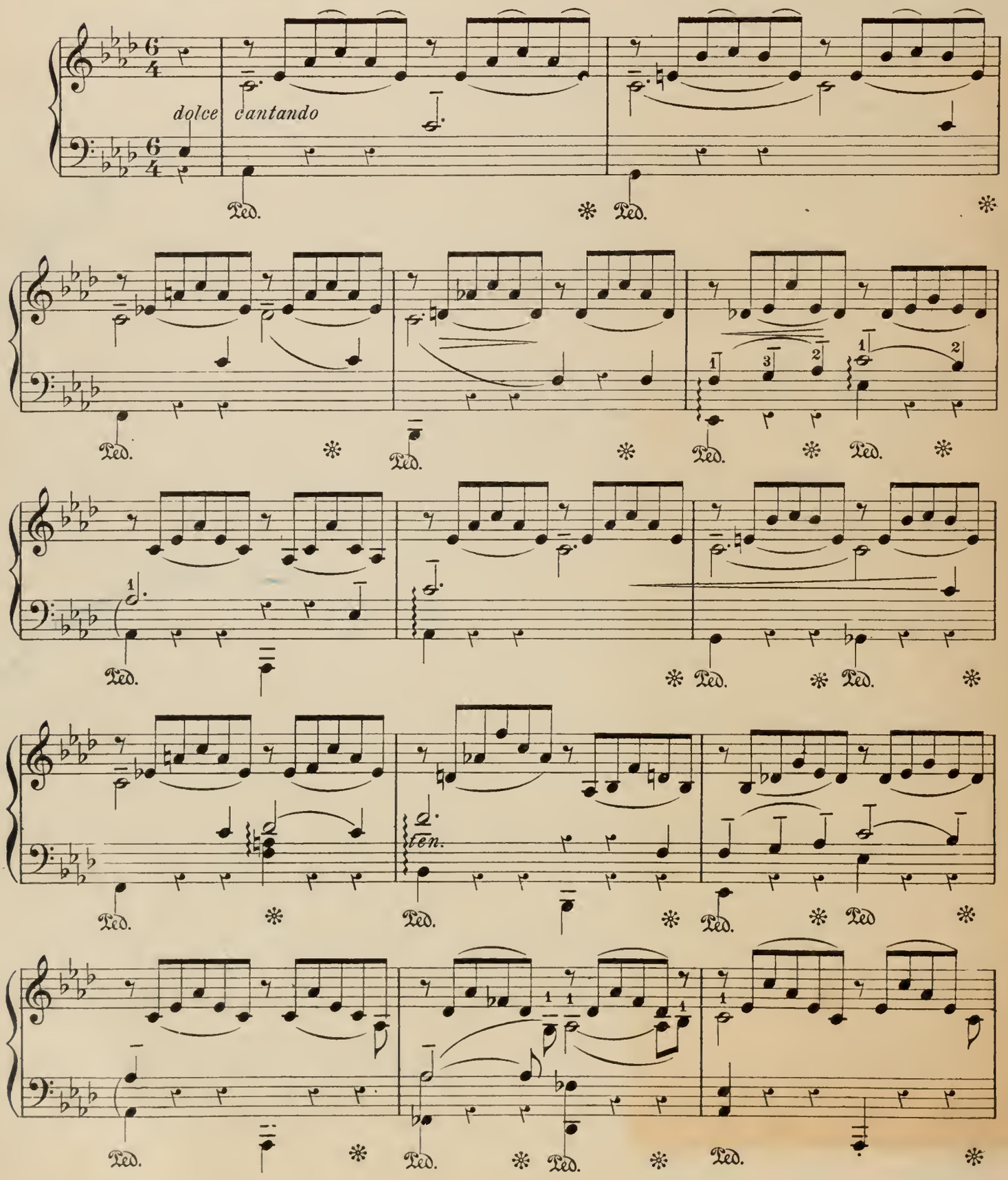

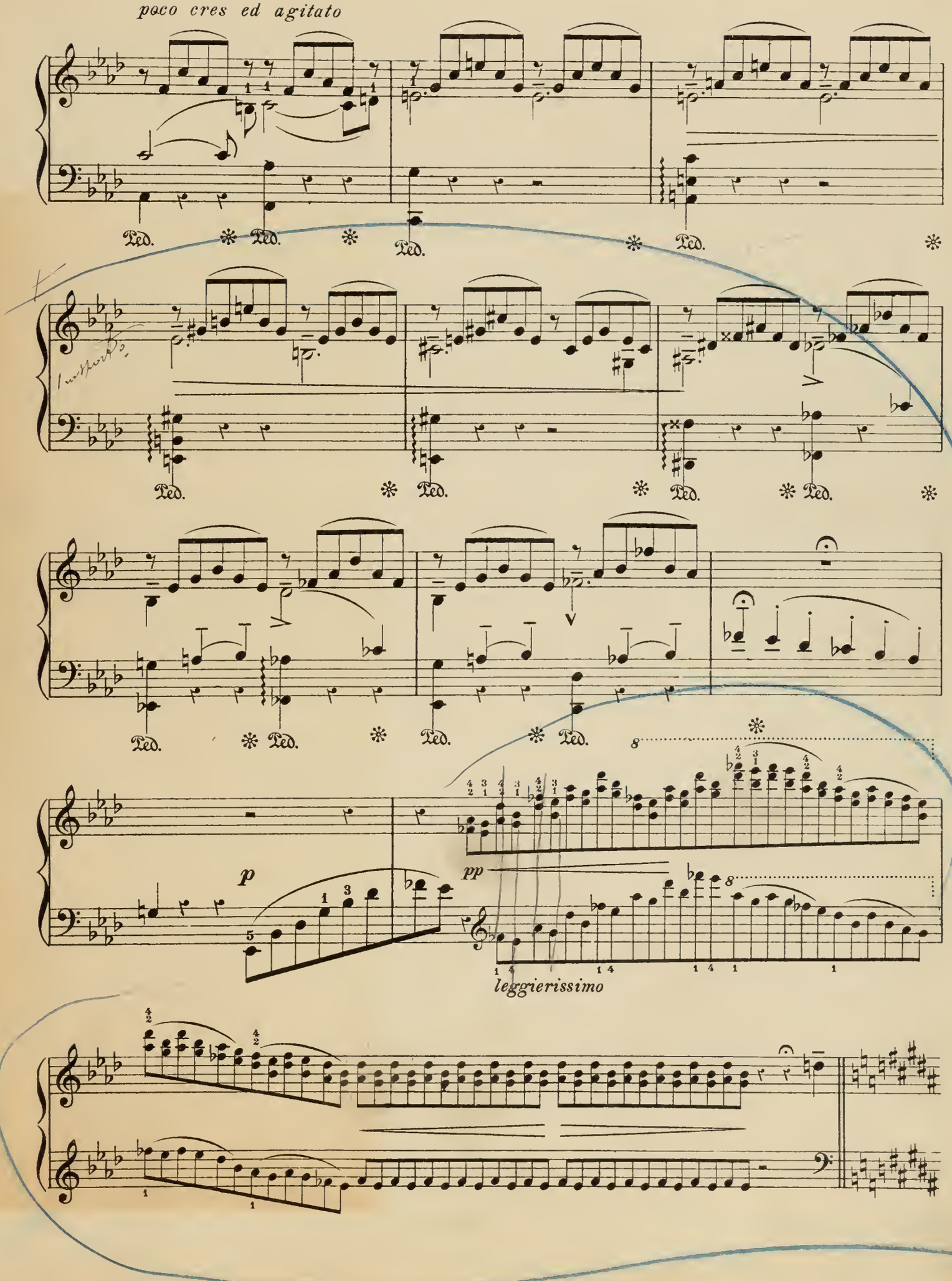
poco cres ed agitato
Ped.
Ped.
Ped.
Ped.
Ped.
Ped.
Ped.
Ped.
Ped.
Ped.
Ped.
Ped.
p
pp
leggierissimo

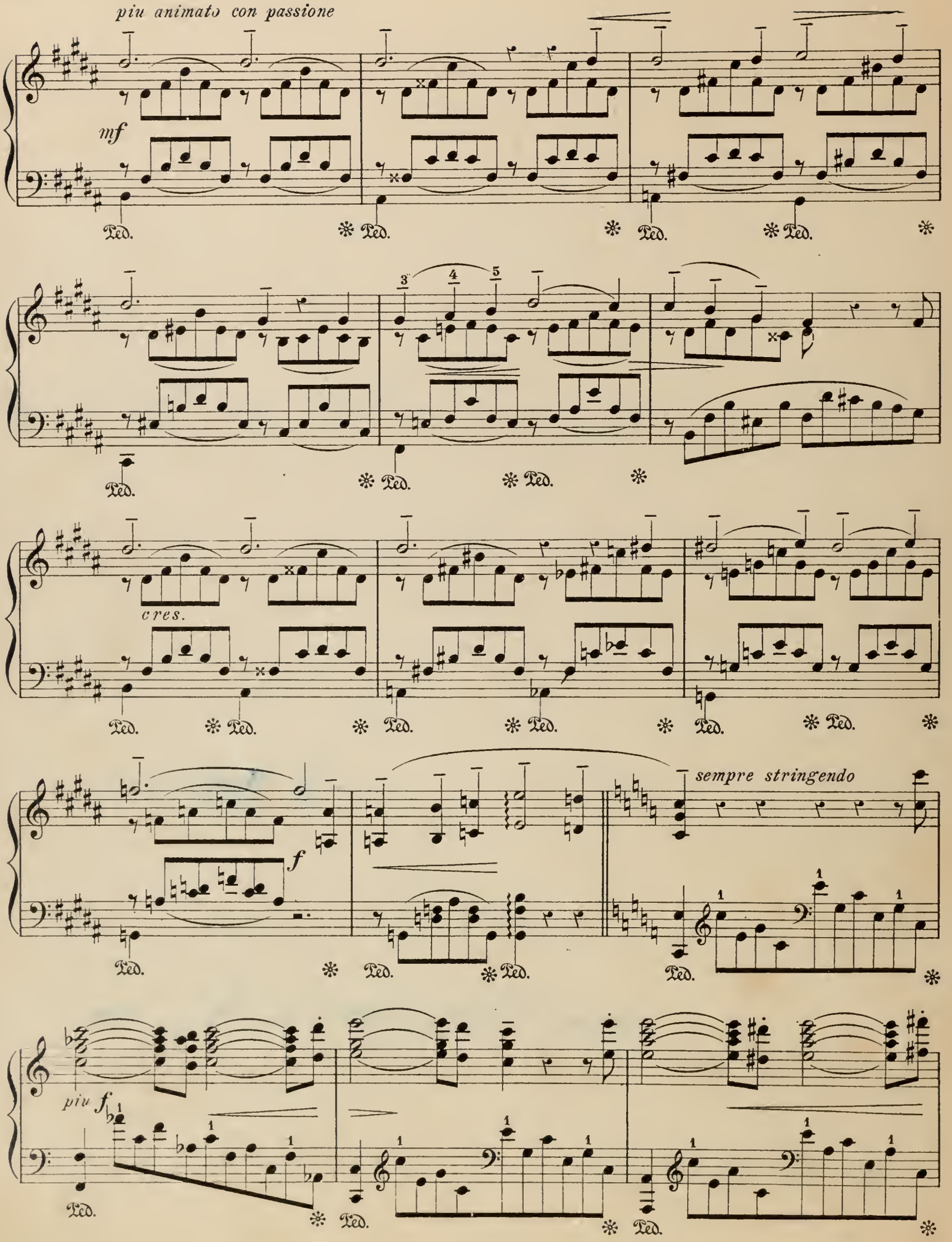
piu animato con passione
mf
Ped.
cres.
f
sempre stringendo
piu f

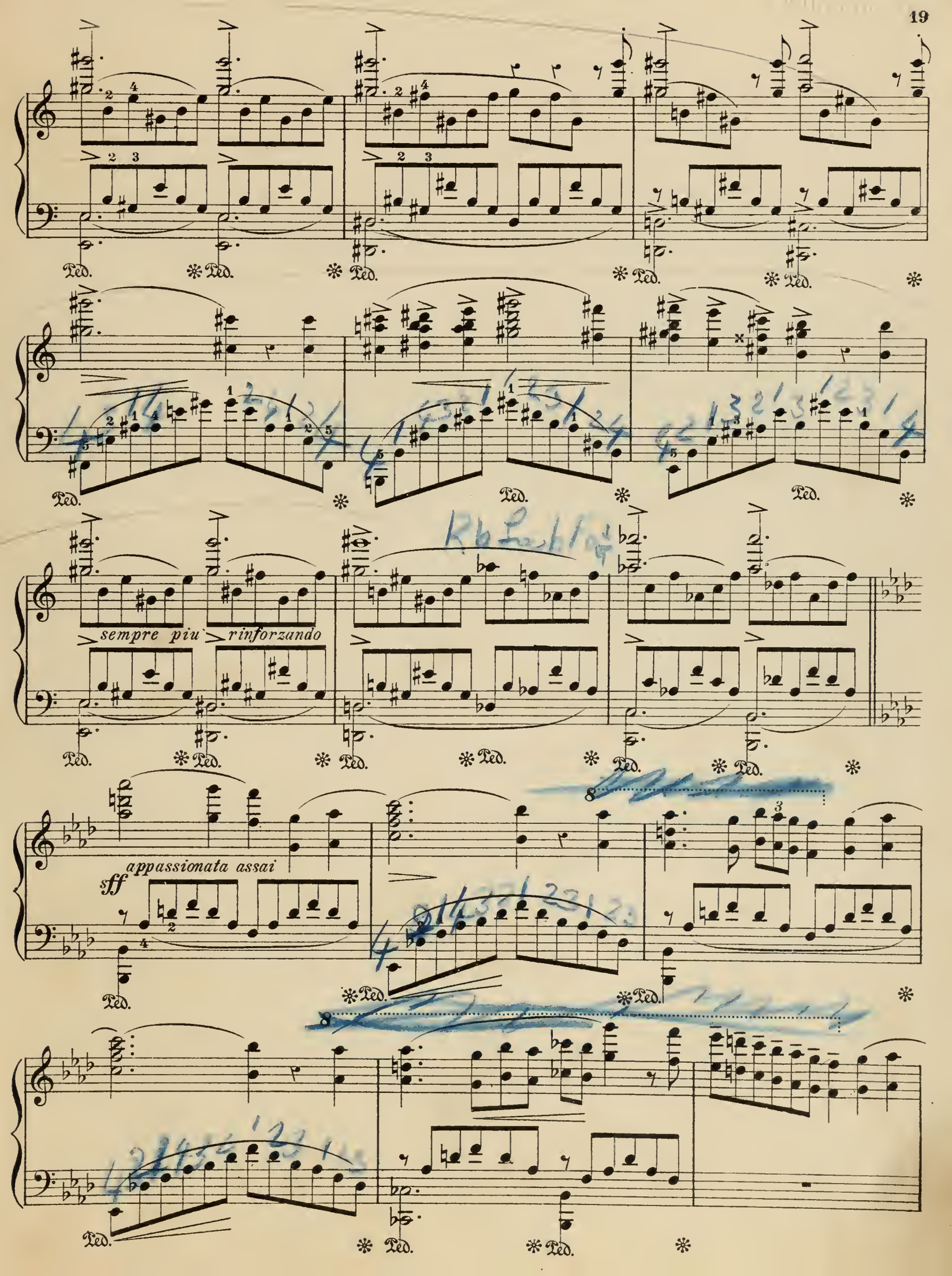
sempre più rinforzando
appassionata assai
sff

affrettando

dim

m.g m.g. m.g

Tempo I.

p dolce armonioso pp

poco a poco

ri - ten - u - to

piu smorz. e rit.

FRANZ LISZT.

Twenty Compositions.

CONTENTS.

No.		Page.
1.	AU BORD D'UNE SOURCE	1
2.	AU LAC DE WALLENSTADT	10
3.	EGLOGUE	15
4.	CANZONETTA DEL SALVATOR ROSA	20
5.	CONSOLATIONS No. 1	24
6.	,, ,, 3	25
7.	,, ,, 4	30
8.	GONDOLIERA	32
9.	LIEBESTRAUM No. 3	40
10.	MÉLODIE POLONAISE	46
11.	PASTORALE	52
12.	VALSE ELÉGANTE	56
13.	WALDESRAUSCHEN	60
14.	ALABIEFF, LE ROSSIGNOL	70
15.	DAVID, UNGARISCH	76
16.	ROSSINI, LA REGATA VENEZIANA	81
17.	SCHUBERT, THE WANDERER	87
18	,, THE ERL KING	92
19.	,, SOIRÉES DE VIENNE No. 7	99
20.	SCHUMANN, LIEBESLIED	106

May be had Bound in Cloth or Leather.

EDWIN ASHDOWN, Limited,

BOSTON, MASS.:
218, Tremont Street.

LONDON.

TORONTO:
144, Victoria Street.

THE ASHDOWN COLLECTION

(CONTINENTAL FINGERING.)

BACH.
Vol. 88. 20 Easy Compositions.

BELLAIRS.
Vol. 58. Introduction to the playing of Polyphonic Music, Part I.
,, 59. Introduction to the playing of Polyphonic Music, Part II.
,, 61. Wrist Studies.
,, 67. Technical Studies.

BENNETT, W. S.
Vol. 53. 3 Musical Sketches. (The Lake, Millstream and Fountain.)

BERTINI.
Vol. 27. 12 Petits Préludes et Morceaux.
,, 29. 25 Easy and Progressive Studies. Op. 100.
,, 30. 25 Elementary Studies. Op. 137.
,, 82. 25 Preparatory Studies. Op. 29.
,, 123. 25 Studies. Op. 32.

BRAHMS.
Vol. 71. Ballades.
,, 86. Walzer.

BURGMÜLLER.
Vol. 114. 25 Etudes. Op. 100.

CHOPIN.
Vol. 76. Valses (Klindworth)
,, 93. 24 Preludes (Klindworth).
,, 120. Ballades (Klindworth).

CONCONE.
Vol. 6. 25 Études mélodiques faciles et progressives. Op. 24.

CLEMENTI.
Vol. 96. 6 Sonatinas. Op. 36.

CZERNY.
Vol. 94. 101 Exercises.
,, 121. Etude de la Vélocité.

DUSSEK.
Vol. 122. 6 Sonatinas. Op. 20.

DUVERNOY.
Vol. 4. École du mécanisme. Op. 120,
,, 44. École primaire. Op. 176.

GADE.
Vol. 87. Christmas Pieces.

GEEHL.
Vol. 78. Exercises in sight-reading and rhythm. Book 1.
,, 126. Exercises in sight-reading and rhythm. Book 2.

GRIEG.
Vol. 60. Selection of favourite compositions.

GURLITT.
Vol. 34. Daily exercises. Op. 89.

HELLER.
Vol. 1. 25 Studies. Op. 47.
,, 2. 30 Studies. Op. 46.
,, 3. 25 Studies. Op. 45.
,, 7. Selection No. 1.
La truite, Cradle Song, On Songs Bright Pinions and 3 others.
,, 8. Transcriptions of Schubert's songs.
,, 9. 32 Preludes (a Mademoiselle Lili). Op. 119.
,, 22. Album for the young. Op. 138.
,, 31. 24 Studies through all keys (Art of Phrasing). Op, 16.
,, 32. 24 Nouvelles études d'expression et rhythme. Op. 125.
,, 41. 24 Preludes (in all the keys). Op. 81.
,, 43. 24 Nouvelles études. Op. 90.
,, 47. 24 Etudes spéciales pour préparer à l'exécution des ouvrages de F. Chopin. Op. 154.
,, 49. Promenades d'un solitaire. (First set—Op. 78).
,, 50. Promenades d'un solitaire (Second set—Wanderstunden). Op. 80.

JENSEN.
Vol. 77. Songs and dances
,, 104. Wander Pictures

KÖHLER.
Vol. 23. 20 Studies. Op. 50.
,, 24. 20 Studies. Op. 60 (sequel to Op. 50).
,, 35. Parallel-Studien. Op. 160.
,, 37. 30 Studies (of moderate difficulty). Op. 195.

KUHLAU.
Vol. 95. 6 Sonatinas. Op. 55.

KULLAK.
Vol. 10. Youthful Days. 24 Characteristic Pieces. Op. 62 and 81.

LEMOINE.
Vol. 5. 50 Études enfantines. Op. 37.

LISZT.
Vol. 12. Transcriptions of Schubert's songs.
,, 14. Selection No. 1.
March (Tannhäuser), Spinnerlied, Regatta Veneziana, Galop chromatique, and 3 others.
,, 101. Harmonies du soir
,, 102. Consolations.
,, 103. Liebestraüme

LOESCHHORN.
Vol. 21. Childhood's hours (Aus der Kinderwelt).
24 Characteristic pieces. Op. 96 and 100.
,, 51. Progressive studies. Op. 65.
,, 52. Progressive studies. Op. 66.
,, 105. Etudes. Op. 65. Book 1.
,, 106. ,, ,, ,, 2.
,, 107. ,, ,, ,, 3.
,, 108. ,, Op. 66. ,, 1.
,, 109. ,, ,, ,, 2.
,, 110. ,, ,, ,, 3.
,, 111. ,, Op. 67. ,, 1.
,, 112. ,, ,, ,, 2.
,, 113. ,, ,, ,, 3.

LYON.
Vol. 124. Tests in Sight-reading, Book 1 (Lower Division).
,, 125. ,, ,, ,, 2 (Higher Division).

MENDELSSOHN.
Vol. 115. 3 Fantasias or Caprices. Op. 16.
,, 116. Sechs Kinderstücke (Christmas Pieces)
,, 117. Capriccio. Op. 5.

MERKEL.
Vol. 62. Albumblätter. Op. 18.
,, 73. Genre-Bilder

MOSCHELES.
Vol. 25. 24 Studies. Op. 70, Book 1.
,, 26. 24 Studies. Op. 70, Book 2.

REINECKE.
Vol. 13. 3 Sonatinas. Op. 47.

RUBINSTEIN.
Vol. 15. Selection No. 1.
Valse caprice, Melody in F, Romance in F, Barcarolles in G and F minor, and 7 others.

RUSSIAN MASTERS.
Vol. 118. Six Famous Pieces.

SCARLATTI-TAUSIG.
Vol. 89. Pastorale and Capriccio.

SCHÄFER.
Vol. 80. Studies in technique and expression.

SCHMITT.
Vol. 28. 20 Studies. Op, 16.
,, 70. Five-finger exercises.

SCHULHOFF.
Vol. 16. Selection No. 1.
Valse brillante in A♭, Second Valse brillante, Minuet (Mozart) Confidence and 5 others.

SCHUMANN.
Vol. 17. Scenes of childhood (Kinderscenen). Op. 15.
,, 18. Selection No. 1.
Novellette in F, Blumenstück, Nachtstück, Schlummerlied and 7 other pieces.
,, 119. 12 Pieces selected from Album for the young. Op. 68.

SOMERVELL.
Vol. 85. Beanstalk Suite

SONATINA ALBUM.
Vol. 72. 6 Sonatinas by various composers.

TSCHAIKOWSKY.
Vol. 83. Casse-Noisette
,, 84. Casse-Noisette Duet
,, 99. The Seasons.
,, 100. Album for the young